



Catálogo de enchapes Laminado Sintético kraft.

PBX: +506 4052-0877 

www.kapital.cr 

Oficentro Momentum Pinares 3er. Piso 

Cond. Industrial Solarium, Local 1B, Liberia, Guanacaste 

Sabanilla Montes de Oca, de la Farmacia La Paulina 75 mts. Este 



Somos un grupo de emprendedores costarricenses representantes de marcas exclusivas de gran trayectoria en Europa y Asia que traemos a Costa Rica, para brindarle opciones diferentes de acabados y diseños en un mercado cada vez más exigente.

Combinamos la calidad de los productos importados con la fabricación de diseños exclusivos en maderas finas para nuestros clientes y aliados.



Somos fabricantes e importadores y contamos con servicios de asesoramiento técnico, instalación y diseño.



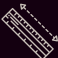

Estos enchapes de la marca Greenlam, de acabado laminado además de elegantes y distinguidos, son, anti-virus y anti-bacterias, haciéndolos ideales para uso en muebles y decoración de uso doméstico y comercial. Hay más de 560 opciones de color y textura.

Dimensiones:

 DIMENSIÓN	 GROSOR
Láminas de 1,22 x 2,44 mts. Láminas de plástico sobre soporte de papel tipo Kraft.	0,7 mm.

Consulte por nuestro servicio de instalación.



Enchape laminado sintético Kraft



Staturio



Dunes

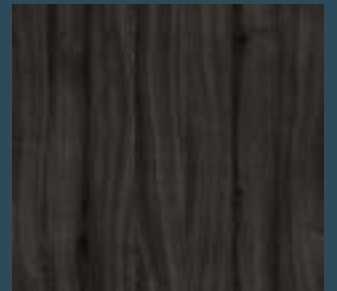

Chelsea

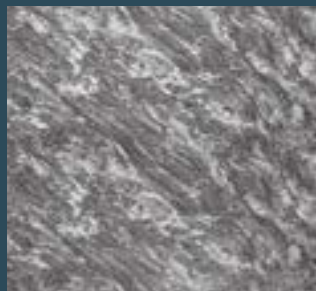

Galaxy



Centurion

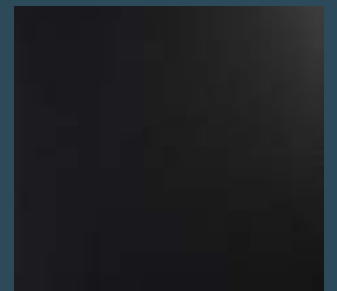

Suede



Icelandic

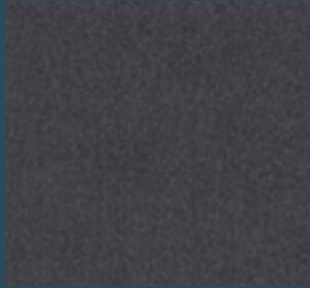

Cementrio



Cintron



Pietra



Harbour



Caramel Flower



Forest Green



Ivory

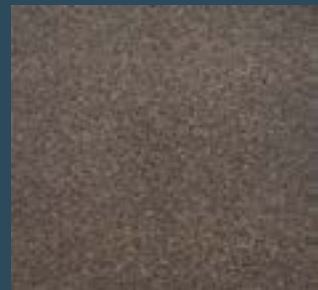

Forest Green 2



Houston



Madison

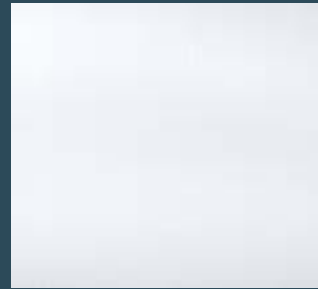

White Glass



Frosty White

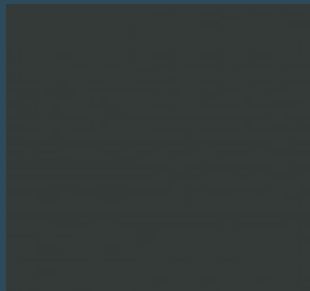

AFX Sea Weed

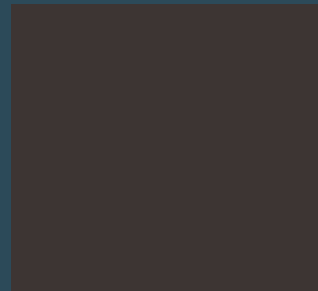

Southern Oak

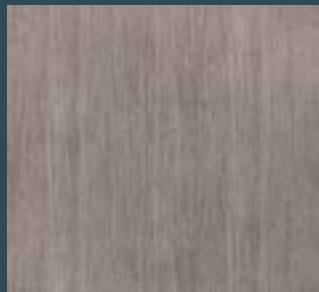

Innate Ash

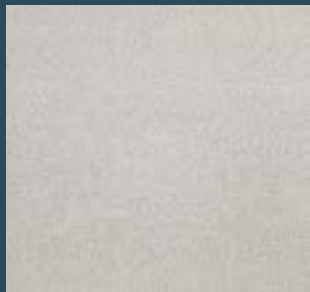

White Larch

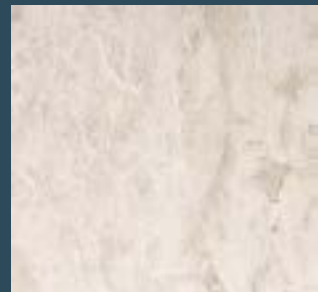

Alabaster



Karara



Samaraa Oak



Grey Marquina



Sapele



Ebony Marbella



Cafe Marvel



Cementrio



Caramel Flow



Clear Mesh



Zerra Green



Ritzy Marvel



Cream Marbella

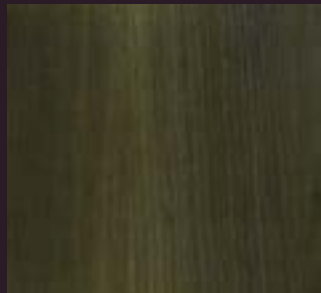

Smoked Oak



Noce Elegante

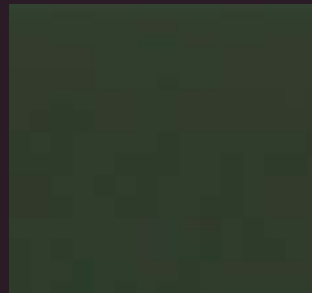

Army Green



Appease Elm



Horizontal Santos



Walnut Delicacy



Spirited Oak



Horizontal Ebony

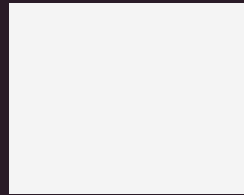

Pure Ash



Smokled
Sapele

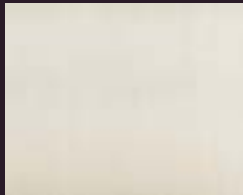

Cream Marbella



Ritzy



Dark Somber

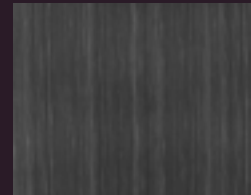

Makassar Wood

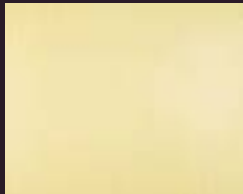

Lousiana Oak



Malay Teak

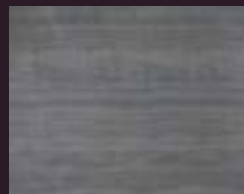

Copper Tain



Centurion Sud



Icelandic Oak

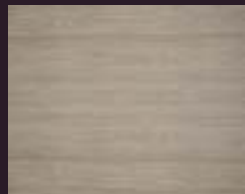

Nevada Elm



Brooks Waln

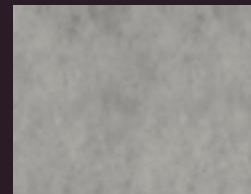

Canyon Walnut

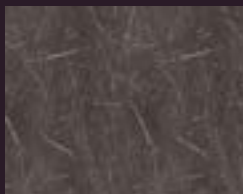

Black Marm

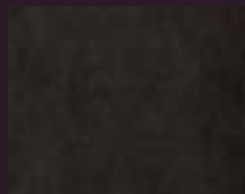

Antico



Russet Stein



Innate Ash



Chicago Steel



Copper Tain



Artisan Oak



Smoky Fern

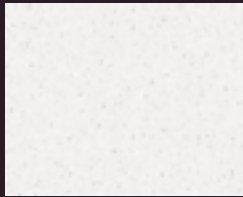

Torino Peral



Brooks Wain



Canyon Walnut



Nordic Walnut

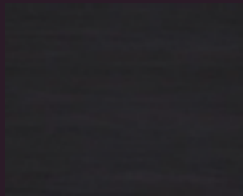

Dan Thrancite



Neotunite



Travrt Biscotti

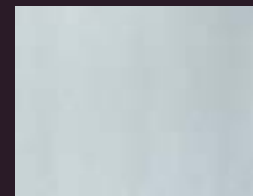

Nebula

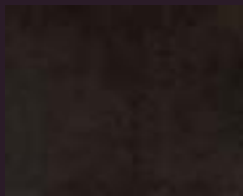

Madison



Curd Ash

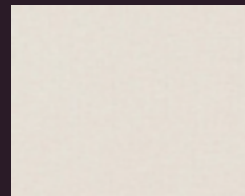

Clear Mesh



Pine Nut

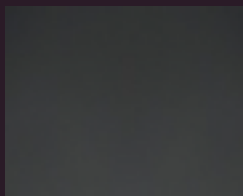

Charcoal Sub



Baverian BR



Copper Tain

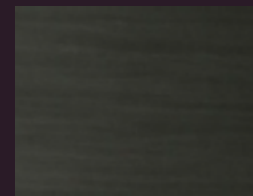

Midnight AC



Bianco

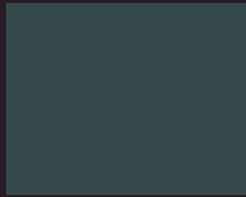

Charcoal GLS



Ozone



Auckland Oak



Siam Teak



Fine Wenge



Rover Rdolino



Italian Beec

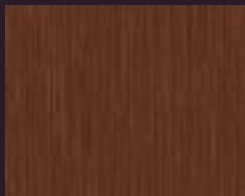

Hampshire

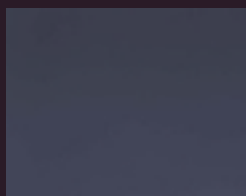

Navy Blue

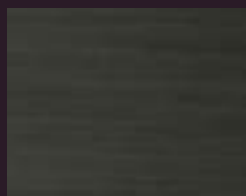

Copper Tain



Salvador Oak



Plaster Oak



Roverecasto



Walton Oak



GSB 125

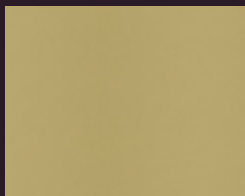

Mud Ash



Nayana Tea



Baverian BE



Jakarta Teak

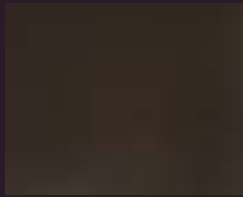

Rover Rdolino



BN1A613



Phillipine



Lorraine

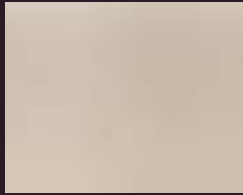

EW 132



Rover Rdolino



BN1A6326



Magfall BE

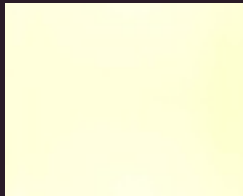

Mysore Ivor



Rover Rdolino

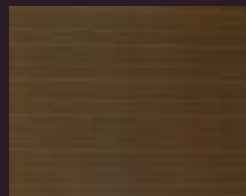

American



Thansau

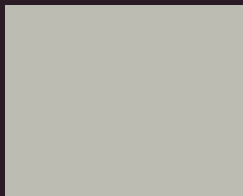

Cyclone



Terracota



Hiland Pine



White AHS

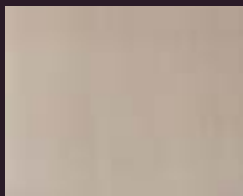

GSC 134



BN1A63



Esoteric OA

